

Online Application Manual for SMU International Students

1. Create an I.D. and Password

You must create an ID and a password and log-in and fill out the online application.

① Click 'Join Us'

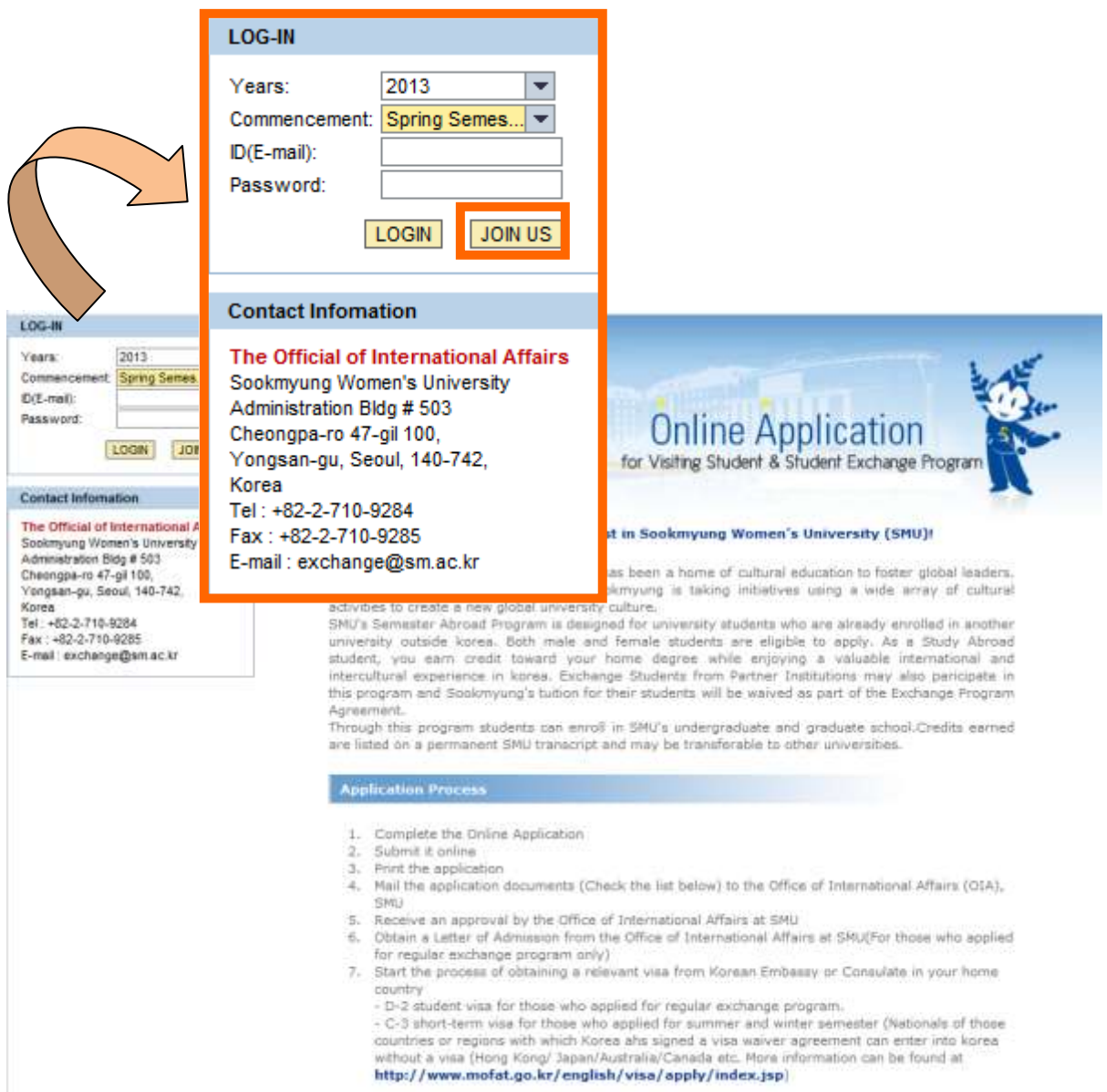

LOG-IN

Years: 2013
Commencement: Spring Semes...
ID(E-mail):
Password:

LOGIN JOIN US

Contact Information

The Official of International Affairs
Sookmyung Women's University
Administration Bldg # 503
Cheongpa-ro 47-gil 100,
Yongsan-gu, Seoul, 140-742,
Korea
Tel : +82-2-710-9284
Fax : +82-2-710-9285
E-mail : exchange@sm.ac.kr

Application Process

1. Complete the Online Application
2. Submit it online
3. Print the application
4. Mail the application documents (Check the list below) to the Office of International Affairs (OIA), SMU
5. Receive an approval by the Office of International Affairs at SMU
6. Obtain a Letter of Admission from the Office of International Affairs at SMU (For those who applied for regular exchange program only)
7. Start the process of obtaining a relevant visa from Korean Embassy or Consulate in your home country
 - D-2 student visa for those who applied for regular exchange program.
 - C-3 short-term visa for those who applied for summer and winter semester (Nationals of those countries or regions with which Korea has signed a visa waiver agreement can enter into Korea without a visa (Hong Kong/ Japan/Australia/Canada etc. More information can be found at <http://www.mofat.go.kr/english/visa/apply/index.jsp>)

② Type your E-mail account which will be your I.D.

③ Type your password

④ Confirm your password by retyping the password

- ⑤ Click one of the semester or programs you are willing to register

SISS I : Summer Semester International School I

SISS II: Summer Semester International School II

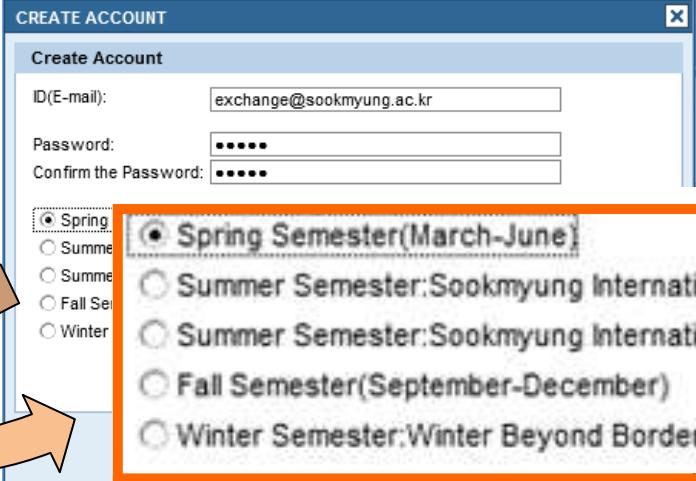

- Spring Semester(March-June)
- Summer Semester:Sookmyung International Summer School:SISS I
- Summer Semester:Sookmyung International Summer School:SISS II
- Fall Semester(September-December)
- Winter Semester:Winter Beyond Borders Program

- ⑥ Click Save

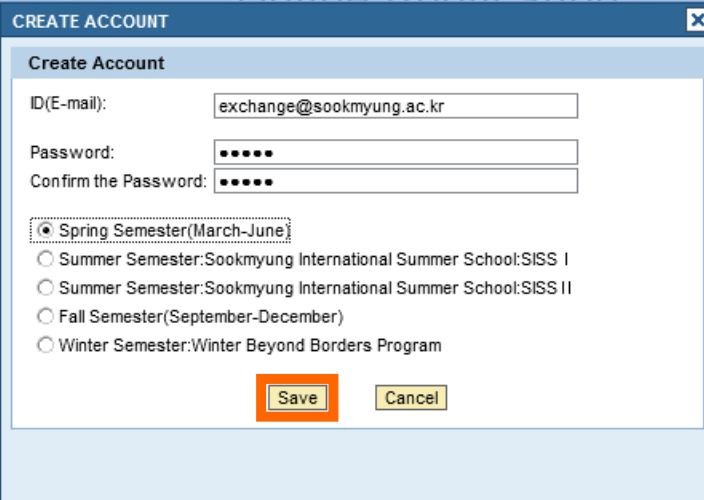

Your ID and password have been created successfully. 😊

2. Log-in

- ① Click your "Years/Commencement" and then Log-in as below.

LOG-IN

Years:

Commencement:

ID(E-mail):

Password:

Contact Information

The Official of International Affairs
Sookmyung Women's University
Administration Bldg # 503
Cheongpa-ro 47-gil 100,
Yongsan-gu, Seoul, 140-742,
Korea
Tel : +82-2-710-9284
Fax : +82-2-710-9285
E-mail : exchange@sm.ac.kr

- ② Click "Application Form" Tab.

- ③ Fill in your information completely.
If you want to log out or revise it later, click 'SAVE'.

④ When finished, and click "Submit", you'll see the message below.

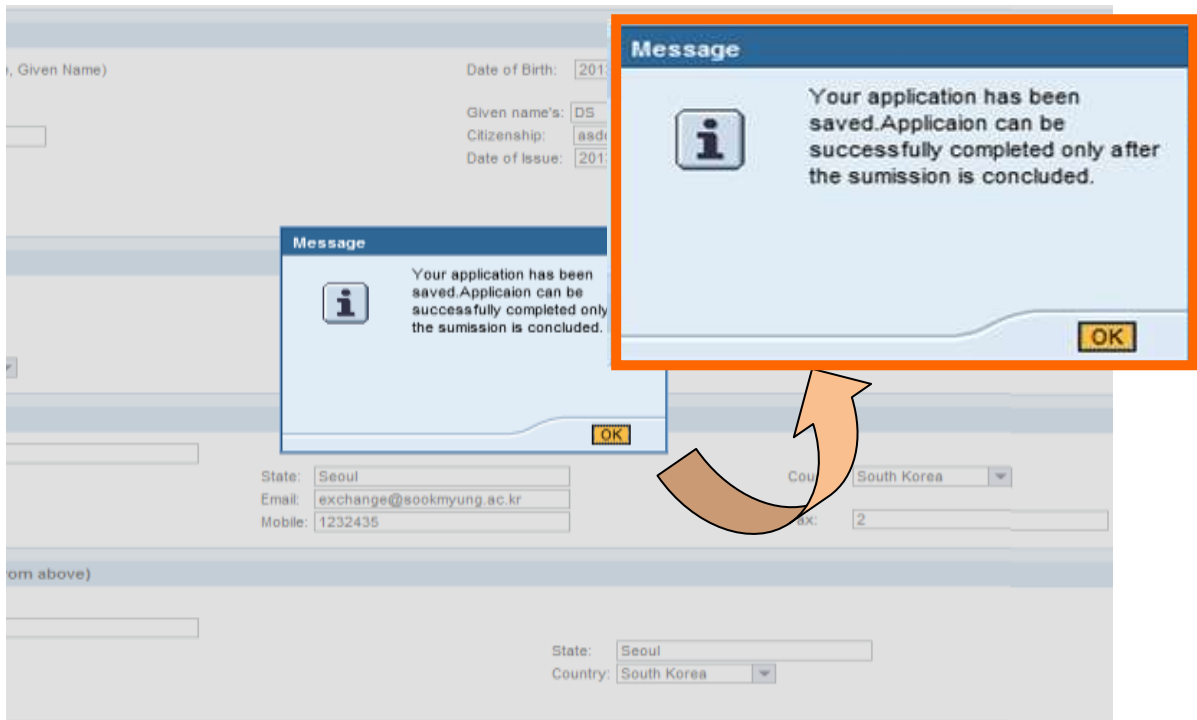

⑤ Click 'PRINT', and print the application form.

KOREAN LANGUAGE PROFICIENCY

Korean is my first language: Yes-Korean is my first language No-my first language is:

*If Korean is not your first language please fill in the following.

Korean Language proficiency: Excellent Good Poor

*Visit the SMU website at <http://e.sookmyung.ac.kr>(click Academics>Courses taught in English) for List of courses taught in English.

HOUSING PREFERENCE

Do you like the office of International Affairs at SMU to reserve your accommodation?

Yes, I would like SMU to reserve my accommodation

No, I will find and reserve my accommodation by myself

*If you check YES, please submit the housing application form as well.

Housing Application form can be downloadable at <http://e.sookmyung.ac.kr/> - Life on Campus ->Housing

PRINT **LOGOUT**

3. Print the application: Please print out the application form for application submission. You must submit the application form in print to your program coordinator with other documents! Should you have any other problems, please contact us via exchange@sm.ac.kr or siss@sm.ac.kr

